

# Patient report

Bio-Rad                      DATE: 10/08/2019  
D-10                         TIME: 05:40 PM  
S/N: #DJ4I016123        Software version: 4.30-2  
Sample ID:                 10518834  
Injection date             10/08/2019 05:37 PM  
Injection #: 36             Method: HbA1c  
Rack #: ---                 Rack position: 5

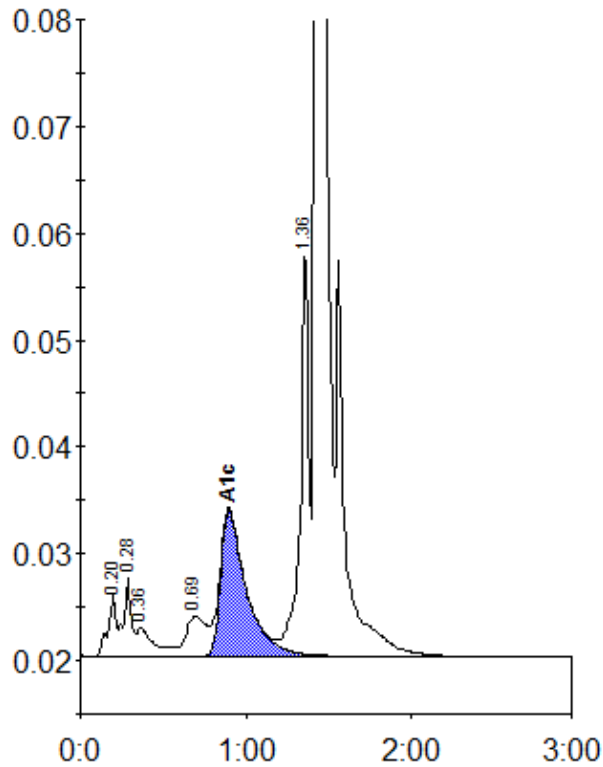

Peak table - ID: 10518834

Peak	R.time	Height	Area	Area %
A1a	0.20	5943	19564	0.9
A1b	0.28	7234	24146	1.1
Unknown	0.36	2615	19159	0.9
LA1c/CHb-1	0.69	3773	32250	1.5
A1c	0.90	13694	147354	9.7
P3	1.36	37392	134030	6.3
A0	1.42	572116	1743055	82.2
Total Area:		2119558		

Concentration:	%
A1c	9.7